

# **DLSU START Hub: Legacy of STRIDE Phase II**

**Prof. Raymond R. Tan, Ph.D.**

Vice-Chancellor for Research and Innovation

De La Salle University

Manila, Philippines



**CBRD**

Center for Business Research & Development



**USAID**  
FROM THE AMERICAN PEOPLE



# Model Innovation Ecosystem

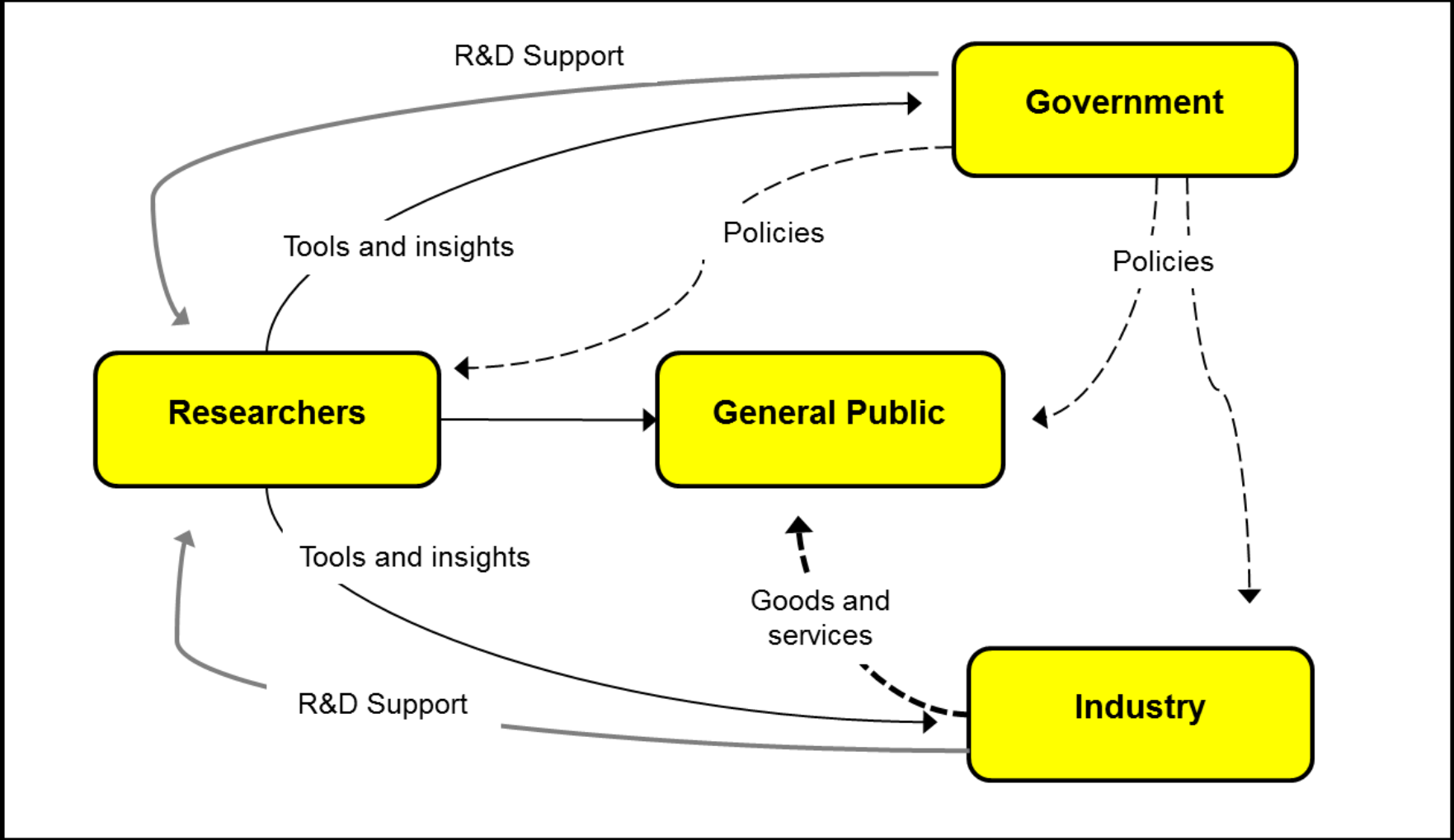



# De La Salle University

*“A leading learner-centered and research University bridging faith and scholarship, attuned to a sustainable Earth, and in the service of Church and society, especially the poor and marginalized.”*



- ❑ A private, comprehensive, non-stock/non-profit Catholic university founded in 1911
- ❑ Ranked **1<sup>st</sup> among PH HEIs** in Scopus-indexed publications in 2019-2021.
- ❑ **600+%** research output growth in 2010-2019
- ❑ Times Higher Education (THE) World Ranking **1201+**
- ❑ THE Emerging Economies Ranking **501+**
- ❑ THE Asia Ranking **401+**
- ❑ THE Impact Ranking **401+**
- ❑ THE Subject Ranking (Phys. Sci.) **801+**
- ❑ THE Subject Ranking (Soc. Sci.) **601+**
- ❑ THE Subject Ranking (Eng.) **801+**
- ❑ THE Subject Ranking (Comp. Sci.) **601+**
- ❑ THE Subject Ranking (Bus. & Eco.) **601+**
- ❑ THE Subject Ranking (Educ.) **201+**

# Ensuring Sustainability via Institutionalization

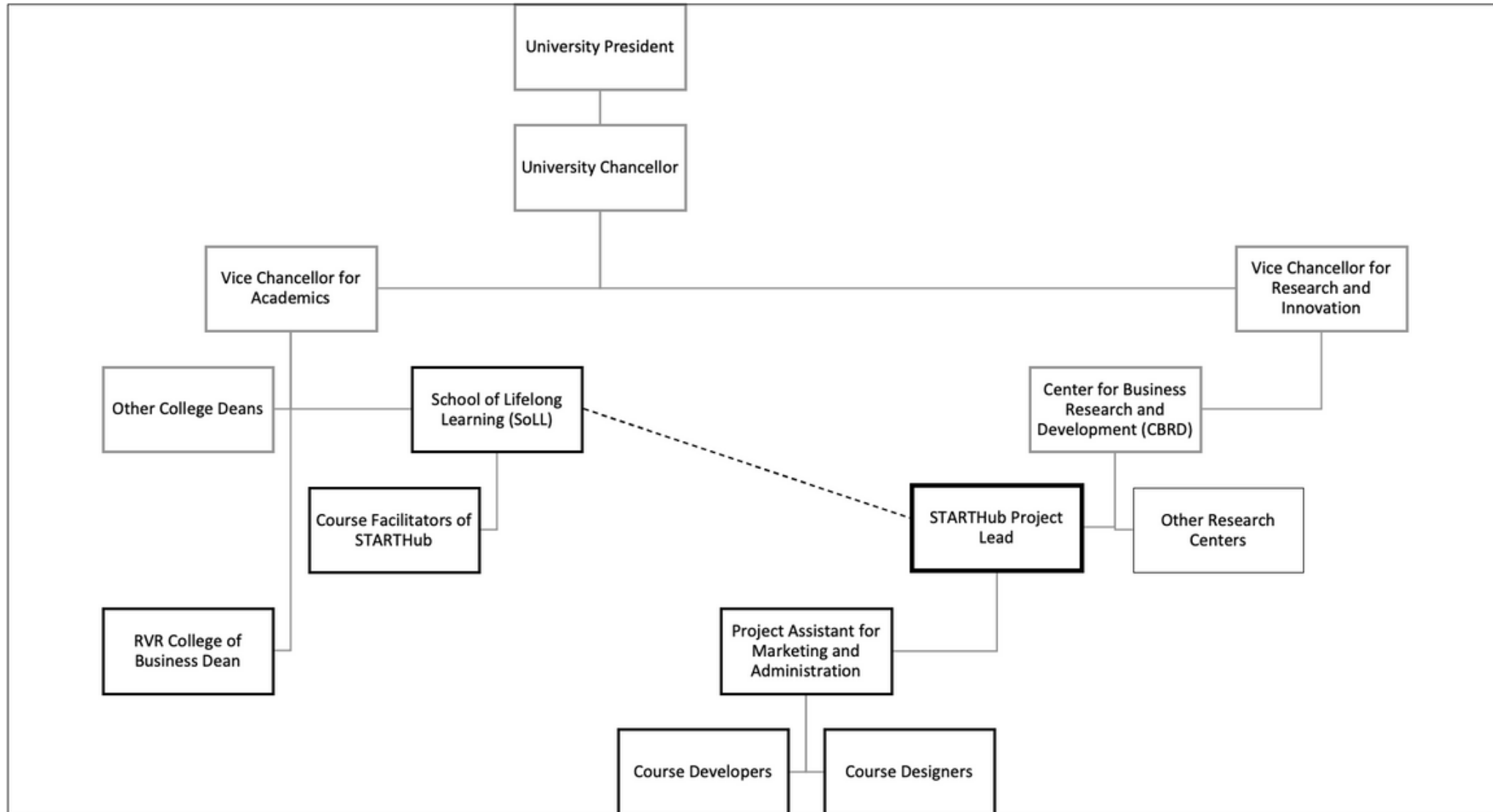

# DLSU START Hub: Key Team Members



**Dr. Emilina Sarreal**  
Project Leader  
RVRCOB Dean



**Dr. Rodiel Ferrer**  
SoLL Dean



**Dr. Luz Suplico-Jeong**  
CBRD Director



**Jan Nathalia Atendido**  
Project Assistant For  
Administration and Marketing



**Dr. Reynaldo Bautista**  
Former CBRD Director

# Programs Delivered to Date

- ❑ Publishing in High-Impact Journals
- ❑ Strategic Management of Intellectual Property (Basic)
- ❑ Strategic Management of Intellectual Property (Advanced)
- ❑ Filipinnovention Entrepreneurship Corps 3
- ❑ Train the Trainers Certification Program (FEC)

# Future Directions for DLSU

- ❑ Expansion continuing education portfolio
- ❑ Integration into university core business model
- ❑ Integration of non-degree and degree programs
- ❑ Development of new content (e.g., institutional research management)

**Thanks for your attention**

Comments and questions are welcome

Or contact me:

**Prof. Raymond R. Tan, Ph.D.**

e-mail: [raymond.tan@dlsu.edu.ph](mailto:raymond.tan@dlsu.edu.ph)



**CBRD**  
Center for Business Research & Development



**USAID**  
FROM THE AMERICAN PEOPLE

**RTI**  
INTERNATIONAL